



SPRINTER 170" EXT. WB HIGH ROOF WALL LINERS

INSTALLATION INSTRUCTIONS



NOTES:

1. Before commencing, remove all wall liners and "D" Rings already installed in the vehicle.
2. Consult layout PDF and compare vehicle layout
3. Prepare hardware shown below and have them ready for installation.
4. Wall liners will be installed in the order shown in the instructions.
5. A drill with a Phillips driver is required to install hardware (**C**) #8 Screws, shown below.
6. Reinstall all "D" Rings once the wall liner kit installation is completed.

Hardware

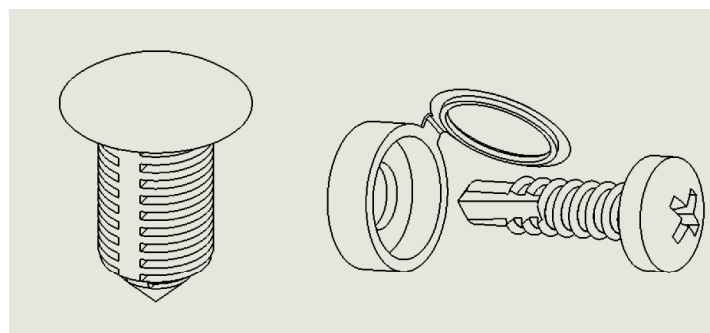

A) Retainer **B) #8 Screw Cap** **C) #8 Screw**

SPRINTER 170" EXT. WB HIGH ROOF WALL LINERS

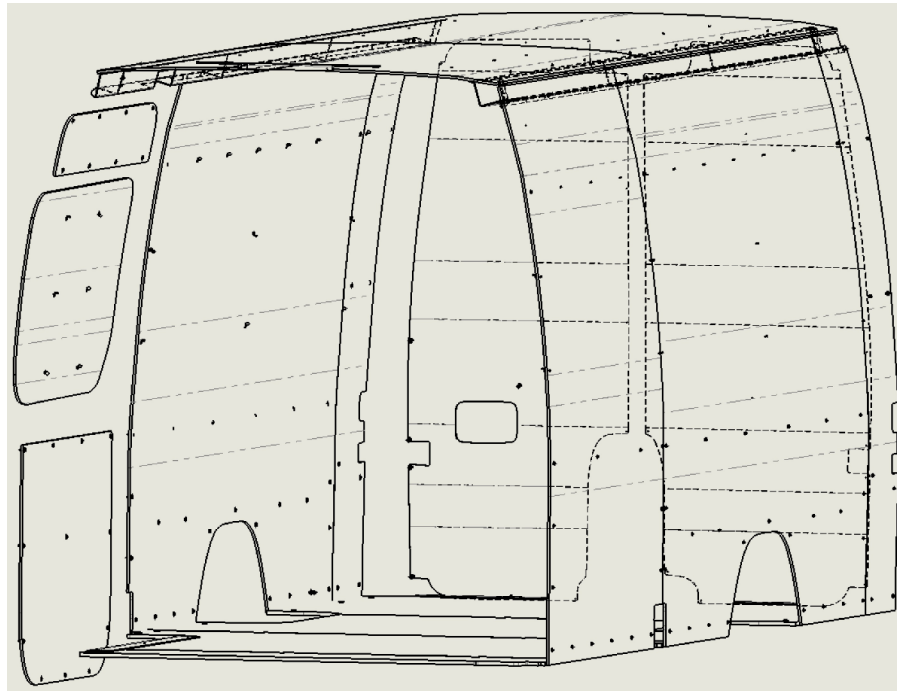

ITEM NO.	DESCRIPTION	QTY.
1	GREY REAR DOOR PANEL DRIVER SIDE SPRINTER HR	1
2	SCREW CAP	78
3	SCREW - PHIL. PAN HD #8X.75 SELF DRILLING	150
4	GREY REAR DOOR PANEL PASSENGER SIDE SPRINTER HR	1
5	GREY UPPER PANEL SLIDING DOOR SPRINTER HR	1
6	GREY MIDDLE DOOR PANEL SLIDING GOOR SPRINTER HR	1
7	GREY BOTTOM PANEL SLIDING DOOR SPRINTER HR	1
8	RETAINER- BLACK NYLON	103
9	GREY CEILING FRONT PANEL SPRINTER 170" EXT WB HR	1
10	GREY CEILING REAR PANEL SPRINTER 170" EXT WB HR	1
11	GREY FRONT DRIVER SIDE PANEL SPRINTER 170 EXT WB HR	1
12	GREY FRONT A DRIVER SIDE PANEL SPRINTER 170 EXT WB HR	1
13	GREY REAR DRIVER SIDE PANEL SPRINTER 170 EXT WB HR	1
14	SILL-F SPRINTER 170" EXT WB HR	1
15	SILL-D-1 SPRINTER 170" EXT WB HR	1
16	SILL-F-1 SPRINTER 170" EXT WB HR	1
17	SILL-D SPRINTER 170" EXT WB HR	1
18	SILL-E SPRINTER 170" EXT WB HR	1
19	JOINER PLATE- CEILING SILL	9
20	GREY REAR PASSENGER SIDE PANEL SPRINTER 170 EXT WB HR	1
21	GREY FRONT PASSENGER SIDE PANEL SPRINTER 170 EXT WB HR	1
22	SILL-A SPRINTER 170" EXT WB HR	1
23	SILL-A-1 SPRINTER 170" EXT WB HR	1
24	SILL-B SPRINTER 170" EXT WB HR	1
25	SILL-C SPRINTER 170" EXT WB HR	1
26	SILL-C-1 SPRINTER 170" EXT WB HR	1
27	SILL - FLOOR- REAR - SPRINTER	1
28	CEILING BRACKET SPRINTER 170" EXT WB HR	1
29	FLOOR #1 - SPRINTER 170" EXT WB	1
30	FLOOR #3 - SPRINTER 170" EXT WB	1
31	FLOOR #4- SPRINTER 170" EXT WB	1
32	FLOOR #2 - SPRINTER 170" EXT WB	1
33	SILL - FLOOR - SIDE DOOR - SPRINTER	1

Note:

Model may differ depending if the vehicle purchased came with an OEM partition or not.

Driver Side Wall Liner Installation

ITEM 11
FRONT DRIVERS
SIDE PANEL

ITEM 13
REAR DRIVERS
SIDE PANEL

ITEM 12
FRONT A
DRIVERS SIDE
PANEL

FRONT

REAR

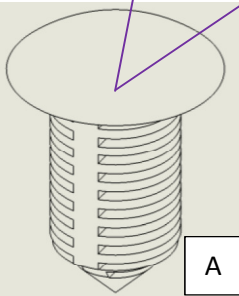

A

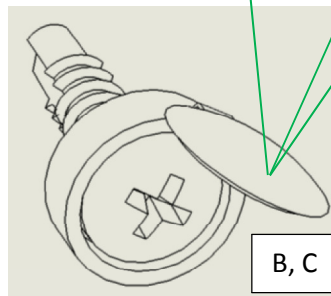

B, C

Installation completed

Note: If a rear view camera option is installed, bend and

break downwards at the break lines the top section of all the panels so it fits under the plastic tubing. It can also be cut off if desired.

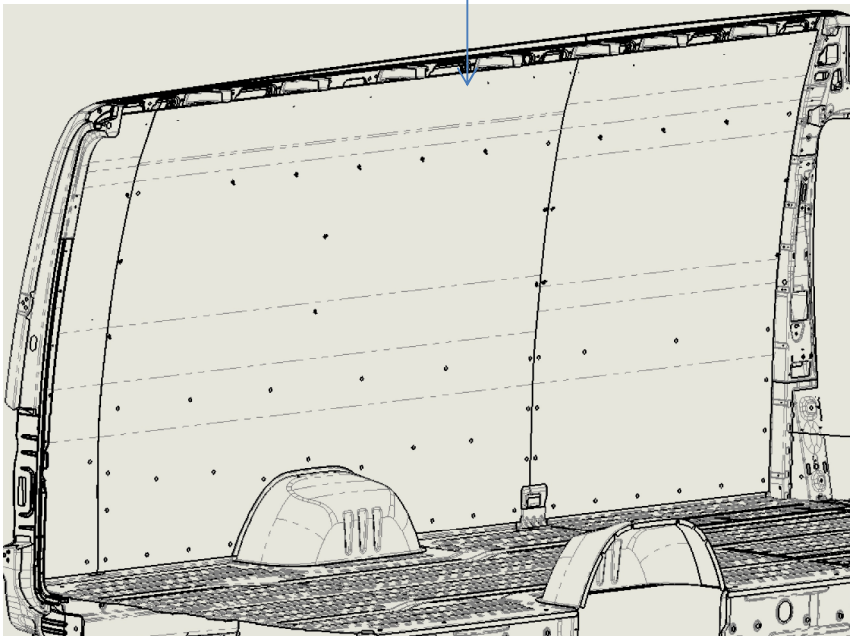

1: Install Item 12, Front-A Driver Side Panel.

- Align notch and edge of panel with the feature on the vehicle driver side front then align opposite side of panel edge with the contour features.
 - Install hardware (A) and (B,C), in the holes provided, on the bottom of the panel first, working your way up the panel to the top.
- 2:** Install Item 11, Front Driver Side Panel.
- Align notch and edge of panel with the feature on the vehicle driver side front then align opposite side of panel edge with the contour features.
 - Install hardware (A) and (B,C), in the holes provided, on the bottom of the panel first, working your way up the panel to the top.
 - Install Item 13, Rear Driver Side Panels.
 - Align wheel well edge of the panel with the feature on the vehicle; position the contour of the panel to the vehicle wall.
 - Install hardware (A), in the holes provided, on the bottom of the panel first, working your way up the panel to the top.
- NOTE: DO NOT INSTALL HARDWARE IN THE HOLES AT THE TOP OF THE PANELS, THESE ARE USED FOR THE SILL INTALLATION**

Back Door Wall Liner Installation

ITEM 4
REAR DOOR
PASSENGER SIDE
PANEL

ITEM 1
REAR DOOR
DRIVERS SIDE
PANEL

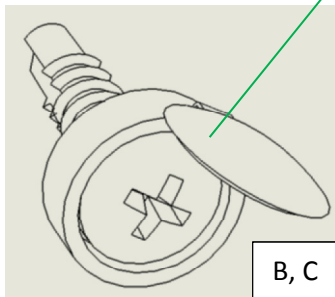
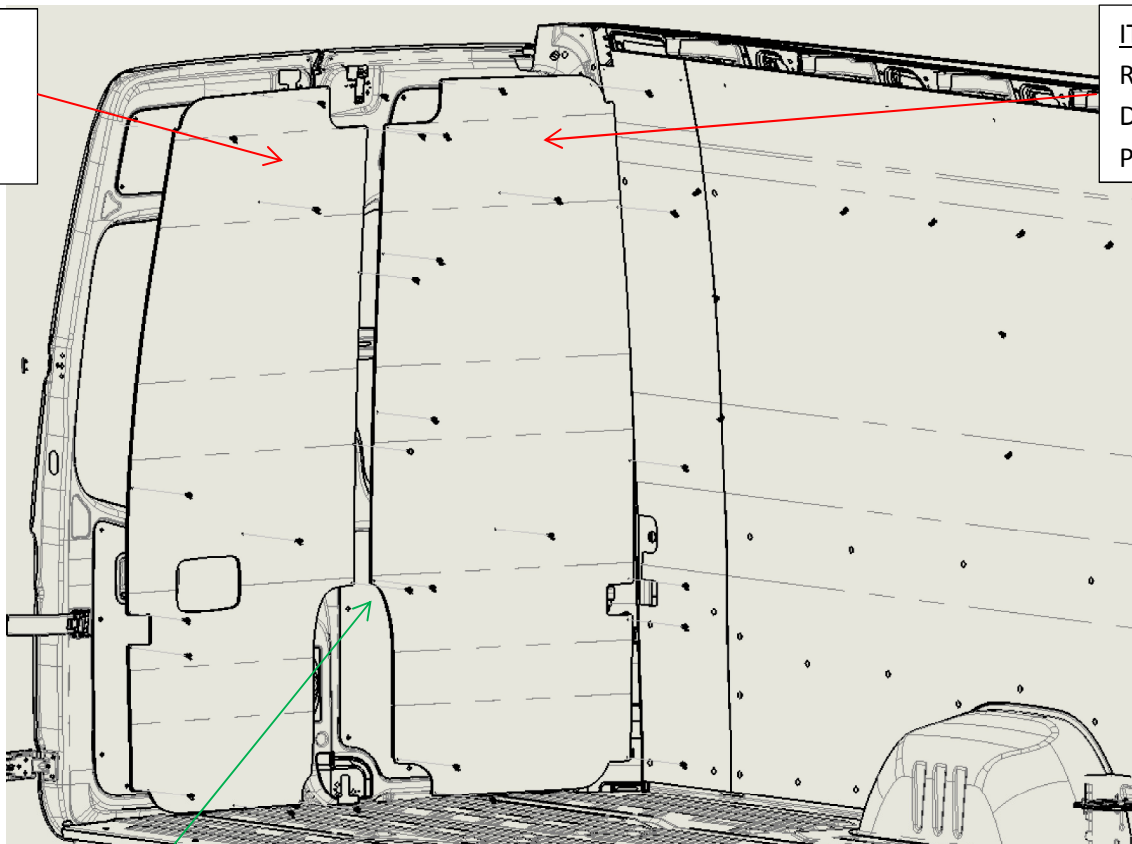

B, C

3: Install Item 1 and 4, Rear door panels,

Note: Rear doors must be closed when installing door panels.

- Align the panels with the door contour; **do not mount tight against the door seals.**
- Install hardware (B, C) on the bottom of the panel first, working your way up the panel to the top.

Installation completed

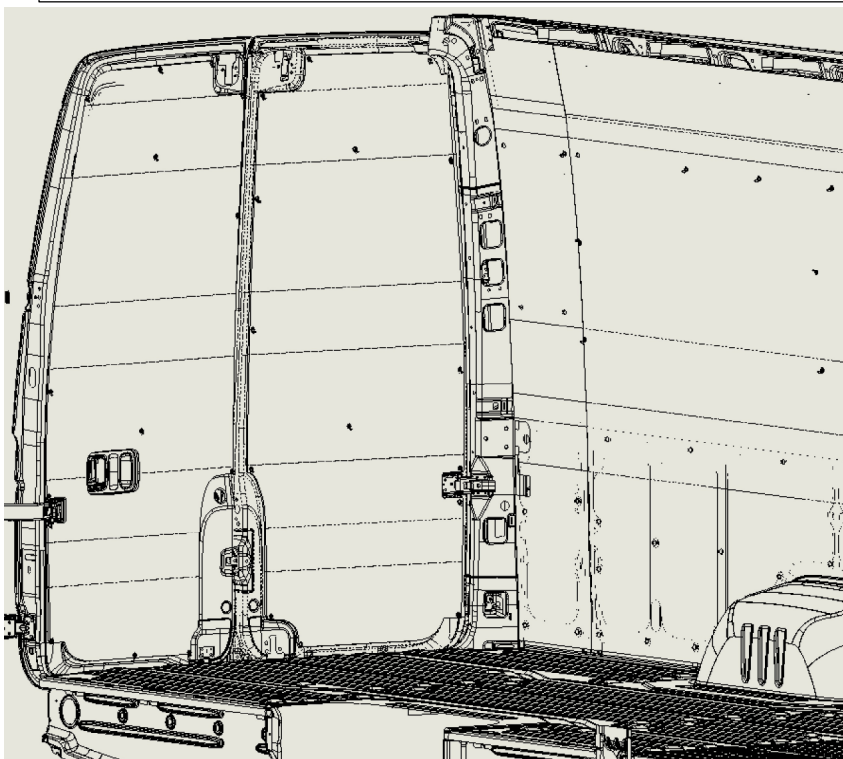

Passenger Side Wall Liner Installation

ITEM 5
UPPER
SLIDING DOOR
PANEL

ITEM 6
MIDDLE
SLIDING DOOR
PANEL

ITEM 7
BOTTOM
SLIDING DOOR
PANEL

*DOOR RIBS

FRONT

ITEM 21 FRONT PASSENGER SIDE PANEL

ITEM 20 REAR PASSENGER
SIDE PANEL

REAR

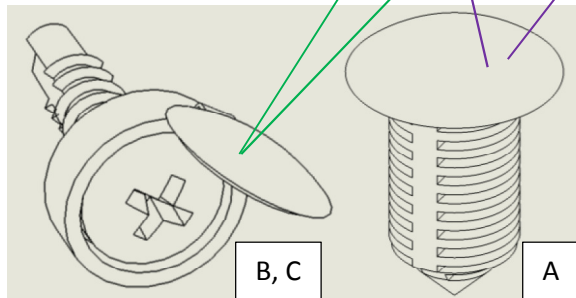
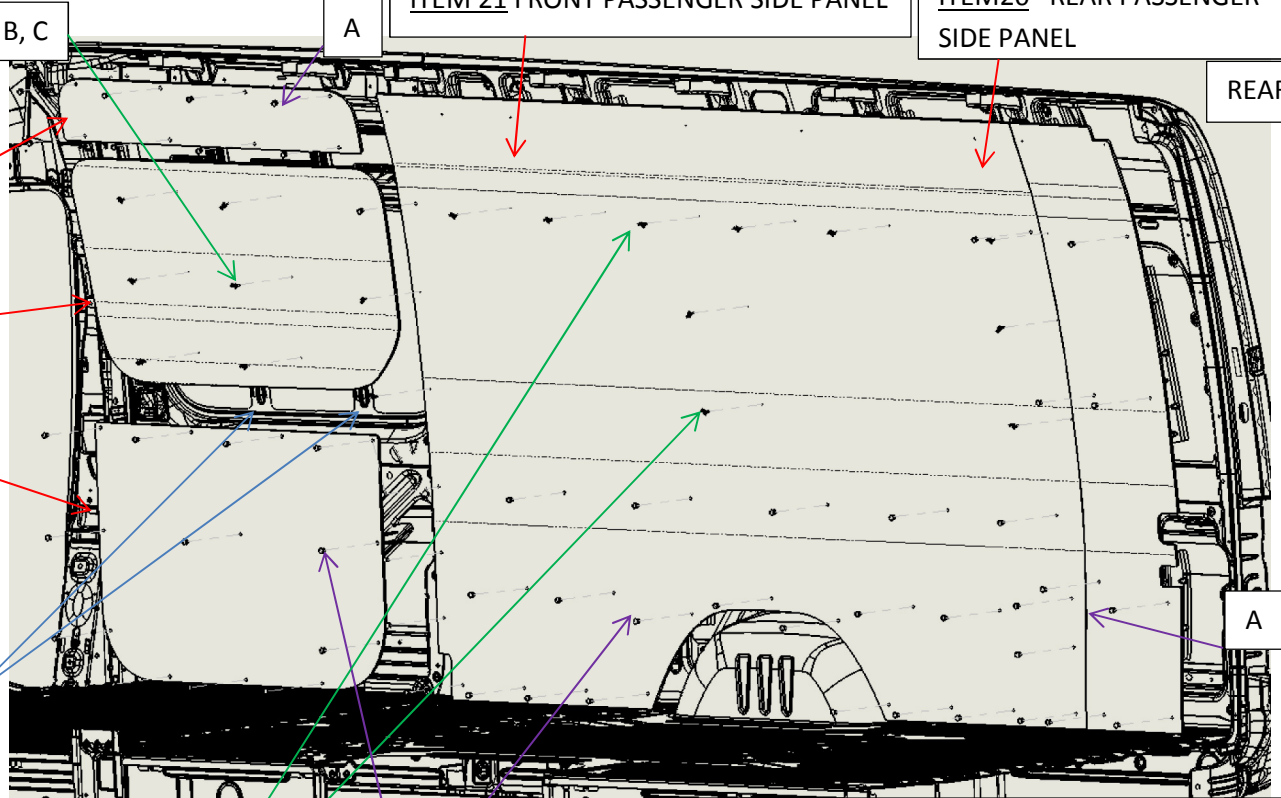

NOTE: DO NOT INSTALL HARDWARE IN THE HOLES AT THE TOP OF THE PANELS; THESE ARE USED FOR THE SILL INTALLATION.

***FOR ITEM 6, MIDDLE SLIDING DOOR PANEL, ALIGN HOLES IN THE PANEL TO THE RIBS OF THE DOOR TO ENSURE PROPER SCREW INSTALLATION.**

4: Install Item 21 and 22, Front and Rear Passenger Side Panel.

- Align wheel well edge of the panel with the feature on the vehicle; position the contour of the panel to the vehicle wall.
- Install hardware (A), in the holes provided, on the bottom of the panel first, working your way up the panel to the top. Install hardware (B, C) in the holes provided in the middle to the top part of the panel

5: Install Item 5, 6, 7, Sliding Door Panel.

First remove OEM bottom panel.
Note: Sliding door must be closed to install panel;

- Insert panel into the sliding door sill cavity, align holes at the bottom half of the panel to the one on the door and insert hardware (A) in all of the holes provided.
- Install hardware (B, C) in the holes provided in the middle to the top part of the panel; make sure the panel does not interfere with the door seal.
- NOTE: DO NOT INSTALL HARDWARE IN THE HOLES AT THE TOP OF THE**

Installation completed

