



SPRINTER 170" WB HIGH ROOF WALL LINERS

INSTALLATION INSTRUCTIONS



NOTES:

1. Before commencing, remove all wall liners and "D" Rings already installed in the vehicle.
2. Consult layout PDF and compare vehicle layout
3. Prepare hardware shown below and have them ready for installation.
4. Wall liners will be installed in the order shown in the instructions.
5. A drill with a Phillips driver is required to install hardware (**C**) #8 Screws, shown below.
6. Reinstall all "D" Rings once the wall liner kit installation is completed.

Hardware

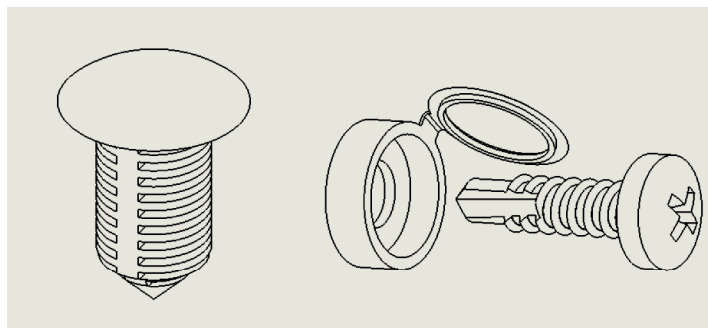

A) Retainer **B) #8 Screw Cap** **C) #8 Screw**

SPRINTER 170" WB HIGH ROOF WALL LINERS

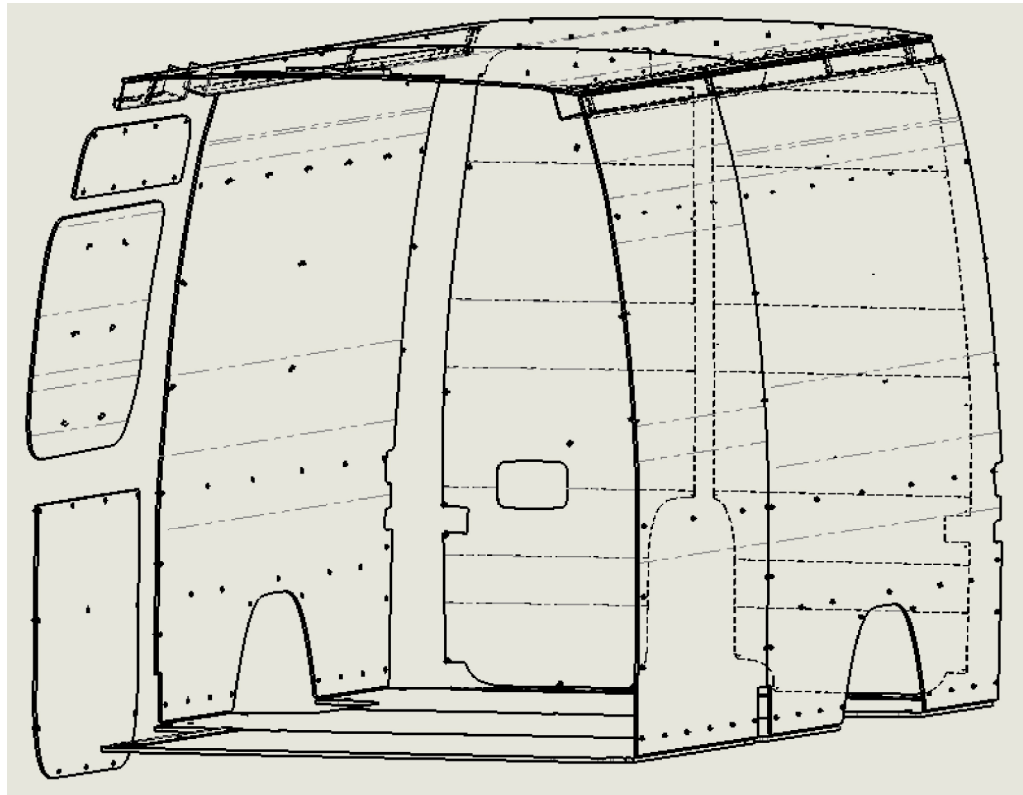

ITEM NO.	DESCRIPTION	QTY.
1	FLOOR - SPRINTER 170" WB STD 1	1
2	FLOOR - SPRINTER 170" WB STD 2	1
3	FLOOR - SPRINTER 170" WB STD 3	1
4	GREY FRONT DRIVER SIDE PANEL SPRINTER 170" WB HR	1
5	GREY REAR PASSENGER SIDE PANEL SPRINTER 170" WB HR	1
6	GREY REAR DRIVER SIDE PANEL SPRINTER 170" WB HR	1
7	CEILING BRACKET SPRINTER 170" WB HR	1
8	GREY CEILING FRONT PANEL SPRINTER 170" WB HR	1
9	GREY CEILING REAR PANEL SPRINTER 170" WB HR	1
10	SCREW CAP	67
11	SCREW - PHIL. PAN HD #8X.75 SELF DRILLING	137
12	RETAINER- BLACK NYLON	110
13	SILL-C-1 SPRINTER 170" WB HR	1
14	SILL-C SPRINTER 170" WB HR	1
15	SILL-B SPRINTER 170" WB HR	1
16	SILL-A-1 SPRINTER 170" WB HR	1
17	SILL-D-1 SPRINTER 170" WB HR	1
18	SILL-E SPRINTER 170" WB HR	1
19	SILL-D SPRINTER 170" WB HR	1
20	SILL-F SPRINTER 170" WB HR	1
21	SILL-F-1 SPRINTER 170" WB HR	1
22	SILL-A SPRINTER 170" WB HR	1
23	GREY UPPER PANEL SLIDING DOOR SPRINTER HR	1
24	GREY MIDDLE DOOR PANEL SLIDING GOOR SPRINTER HR	1
25	GREY BOTTOM PANEL SLIDING DOOR SPRINTER HR	1
26	GREY REAR DOOR PANEL DRIVER SIDE SPRINTER HR	1
27	GREY REAR DOOR PANEL PASSENGER SIDE SPRINTER HR	1
28	SILL - FLOOR- REAR - SPRINTER	1
29	SILL - FLOOR - SIDE DOOR - SPRINTER	1
30	TOP SILL JOINER PLATE	7

Note: Model may differ depending if the vehicle purchased came with an OEM partition or not.

Driver Side Wall Liner Installation

ITEM 6

REAR DRIVERS
SIDE PANEL

ITEM 4

FRONT
DRIVERS SIDE
PANEL

REAR

FRONT

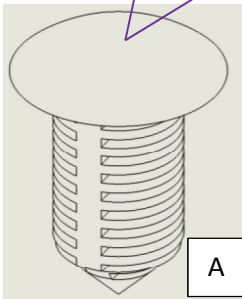

A

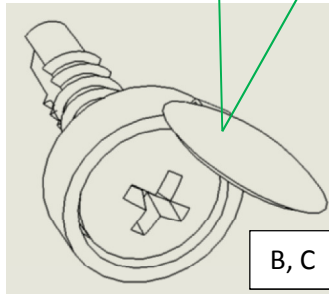

B, C

Installation completed

Note: If a rear view camera option is installed, bend and

break downwards at the break lines the top section of all the wall panels so they fit under the plastic tubing. This can also be cut off if desired.

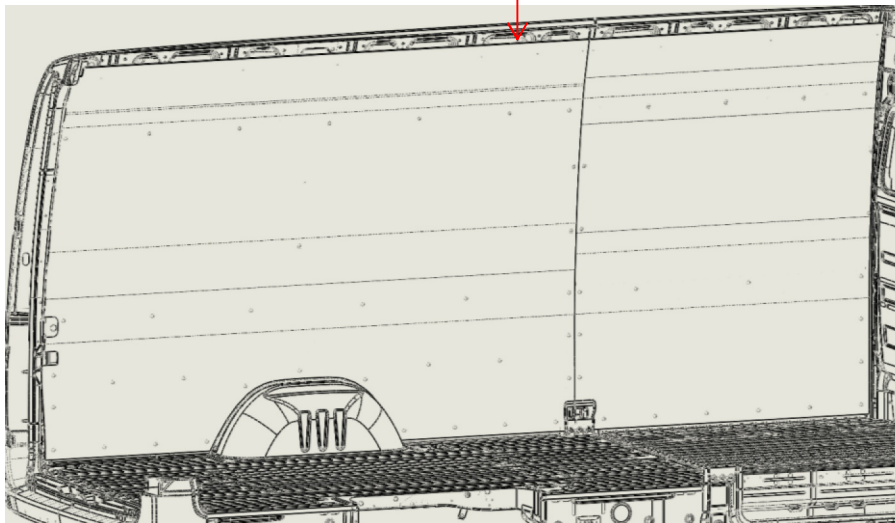

1: Install Item 4, Front Driver Side Panel.

- Align notch and edge of panel with the feature on the vehicle driver side front then align opposite side of panel edge with the contour features.
- Install hardware (A) and (B,C), in the holes provided, on the bottom of the panel first, working your way up the panel to the top.

2: Install Item 6, Rear Driver Side Panels.

- Align wheel well edge of the panel with the feature on the vehicle; position the contour of the panel to the vehicle wall.
- Install hardware (A) and (B,C), in the holes provided, on the bottom of the panel first, working your way up the panel to the top.

NOTE: DO NOT INSTALL HARDWARE IN THE HOLES AT THE TOP OF THE PANELS, THESE ARE USED FOR THE SILL INSTALLATION

Back Door Wall Liner Installation

ITEM 27
REAR DOOR
PASSENGER SIDE
PANEL

ITEM 26
REAR DOOR
DRIVERS SIDE
PANEL

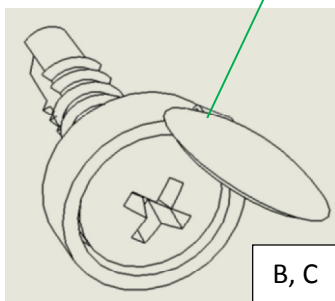
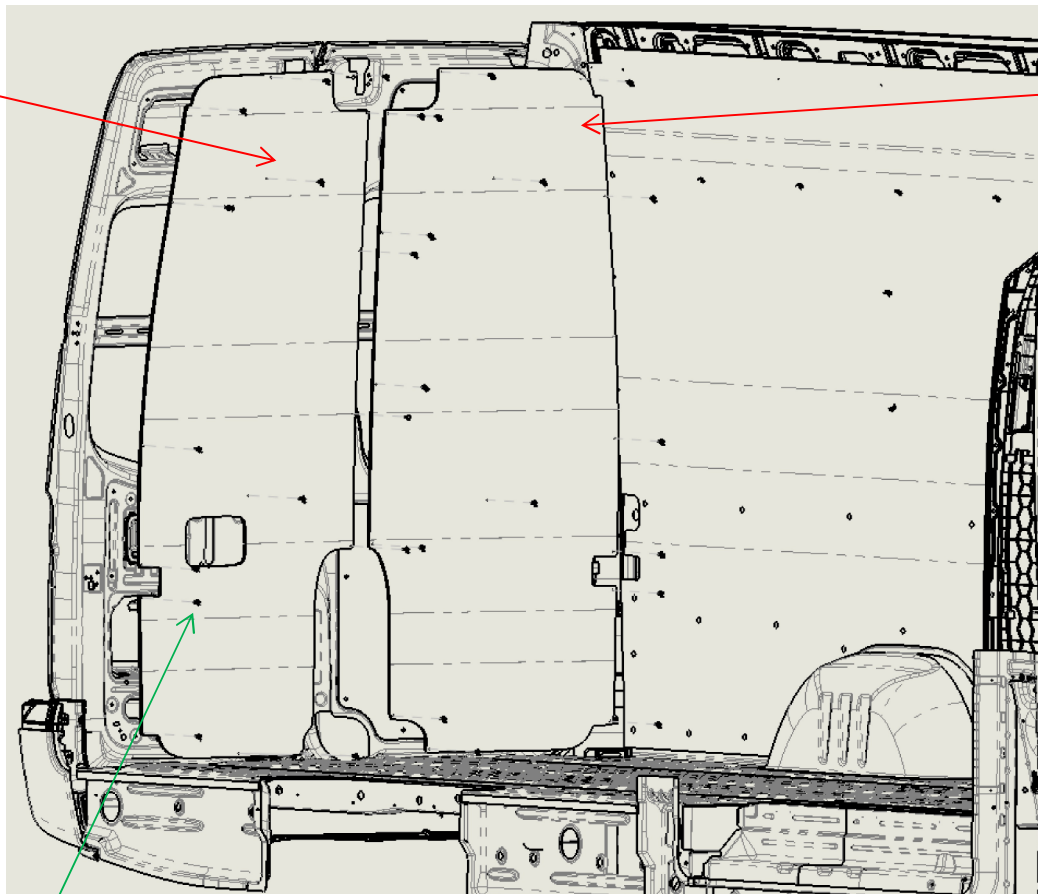

3: Install Item 26 and 27, Rear door panels,

Note: Rear doors must be closed when installing door panels.

- Align the panels with the door contour; **do not mount tight against the door seals.**
- Install hardware (B, C) on the bottom of the panel first, working your way up the panel to the top.

Installation completed

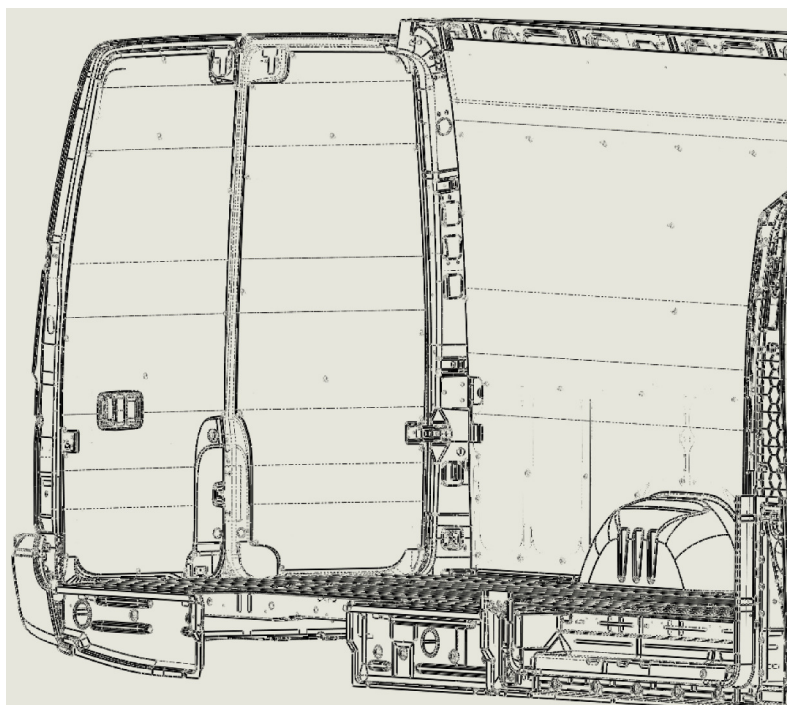

Passenger Side Wall Liner Installation

ITEM 23
UPPER
SLIDING DOOR
PANEL

ITEM 24
MIDDLE
SLIDING DOOR
PANEL

ITEM 25
BOTTOM
SLIDING DOOR
PANEL

*DOOR RIBS

B, C

A

ITEM 5 REAR PASSENGER
SIDE PANEL

REAR

A

FRONT

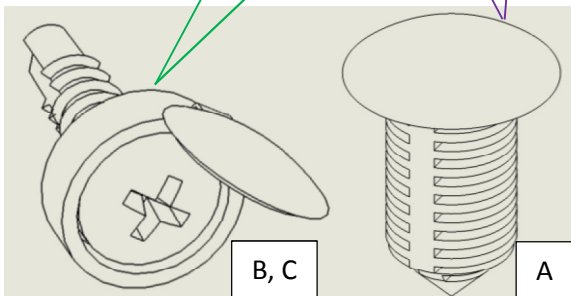
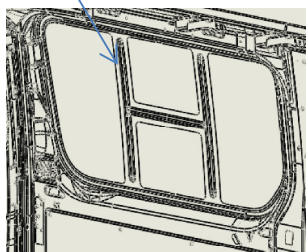

NOTE: DO NOT INSTALL HARDWARE IN THE HOLES AT THE TOP OF THE PANES; THESE ARE USED FOR THE SILL INTALLATION.

***FOR ITEM 2, MIDDLE SLIDING DOOR PANEL, ALIGN HOLES IN THE PANEL TO THE RIBS OF THE DOOR TO ENSURE PROPER SCREW INSTALLATION.**

4: Install Item 5, Rear Passenger Side Panel.

- Align wheel well edge of the panel with the feature on the vehicle; position the contour of the panel to the vehicle wall.
- Install hardware (A), in the holes provided, on the bottom of the panel first, working your way up the panel to the top. Install hardware (B, C) in the holes provided in the middle to the top part of the panel

5: Install Item 23, 24, 25, Sliding Door Panel.

First remove OEM bottom panel.

Note: Sliding door must be closed to install panel;

- Item 1 and 3, Insert panel into the sliding door sill cavity, align holes at the bottom half of the panel to the one on the door and insert hardware (A) in all of the holes provided.
- Item 2, Install hardware (B, C) in the holes provided, make sure holes align with the center of the ribs in the door.

Installation completed

